ORNITOLOGINIAI DRAUSTINIAI/ ORNITHOLOGICAL RESERVES

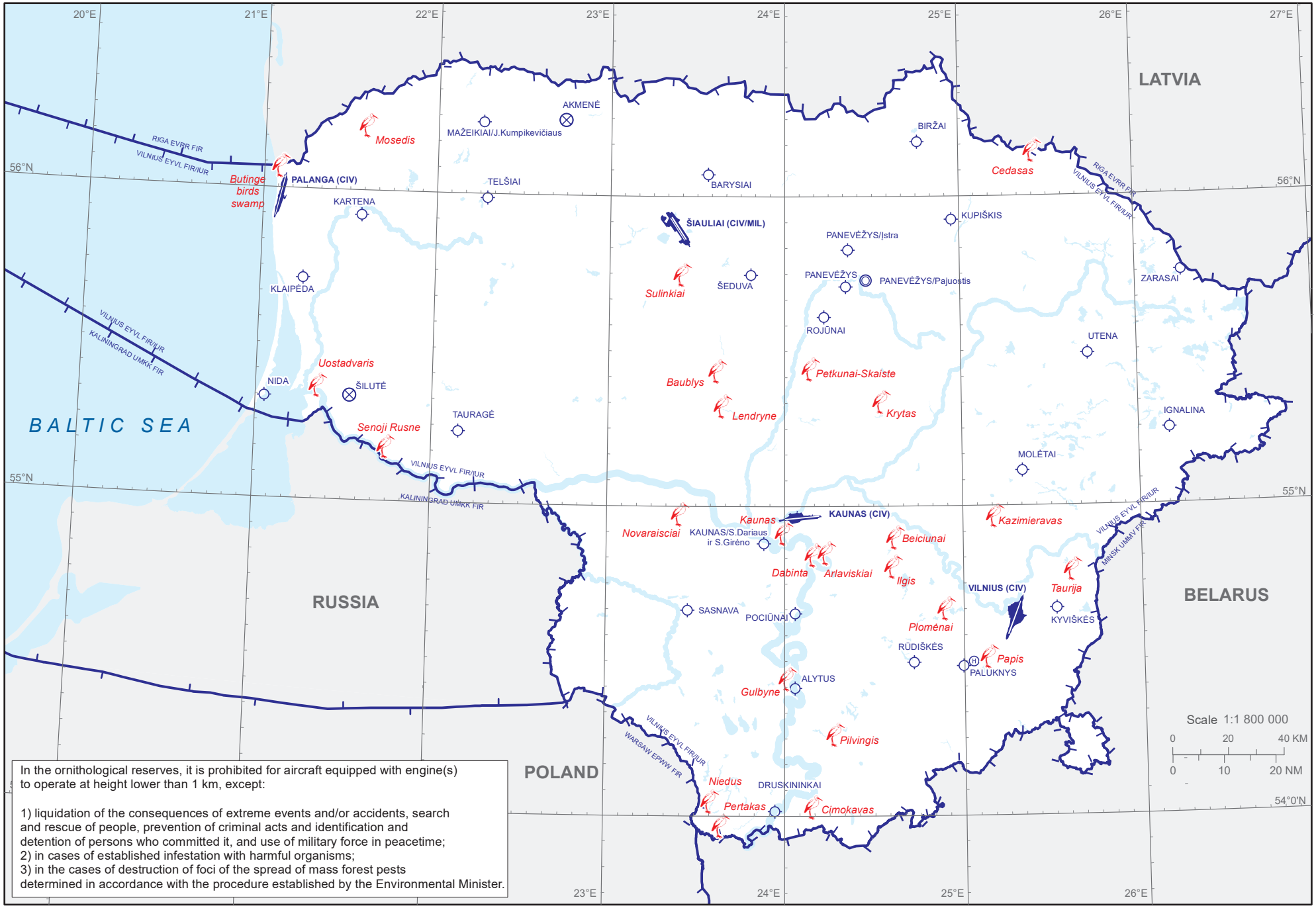

In the ornithological reserves, it is prohibited for aircraft equipped with engine(s) to operate at height lower than 1 km, except:

1) liquidation of the consequences of extreme events and/or accidents, search and rescue of people, prevention of criminal acts and identification and detention of persons who committed it, and use of military force in peacetime;
2) in cases of established infestation with harmful organisms;
3) in the cases of destruction of foci of the spread of mass forest pests determined in accordance with the procedure established by the Environmental Minister.

Changes: AD Kupiskis added

© 2005 ORO NAVIGACIJA